



















Elaborato
C.03.03
Scala
1:10.000

Carta degli itinerari e siti di interesse storico - turistico

-  Confine comunale
-  Idrografia storica
-  Centri storici (L. R. 80/80)
-  Filari alberati
-  Piste ciclabili comunali di progetto
-  Piste ciclabili comunali esistenti
-  Ciclopista del Brenta
-  Percorso Interbike
-  Strada del Grana Padano
-  Sito stradale di valenza paesaggistica
-  Area di intercettazione e sosta pista ciclabile con collegamento alla Strada del Grana Padano
- RISARETTA** Toponomastica storica
-  Sito dell'antico Castello di Carmignano (loc. Prae)
- Strutture di accoglienza turistica**
-  Bed and breakfast
-  Hotel
- Siti di interesse**
-  1. Villa Facchetti, Corniani, Vancenati, Negri
-  2. Villa Maruzzi, Carminati, Rigon
-  3. Villa Spessa e Roggia Lama
-  4. Villa Thiene, Breda, Piccoli
-  5. Villa Boscaro Bozzolan, Traverso
-  6. Fornace Domeniconi
-  7. Chiesa di Sant'Anna
-  8. ex Cava Giaretta
- Fragilità**
-  Aree produttive
-  Elettrodotti

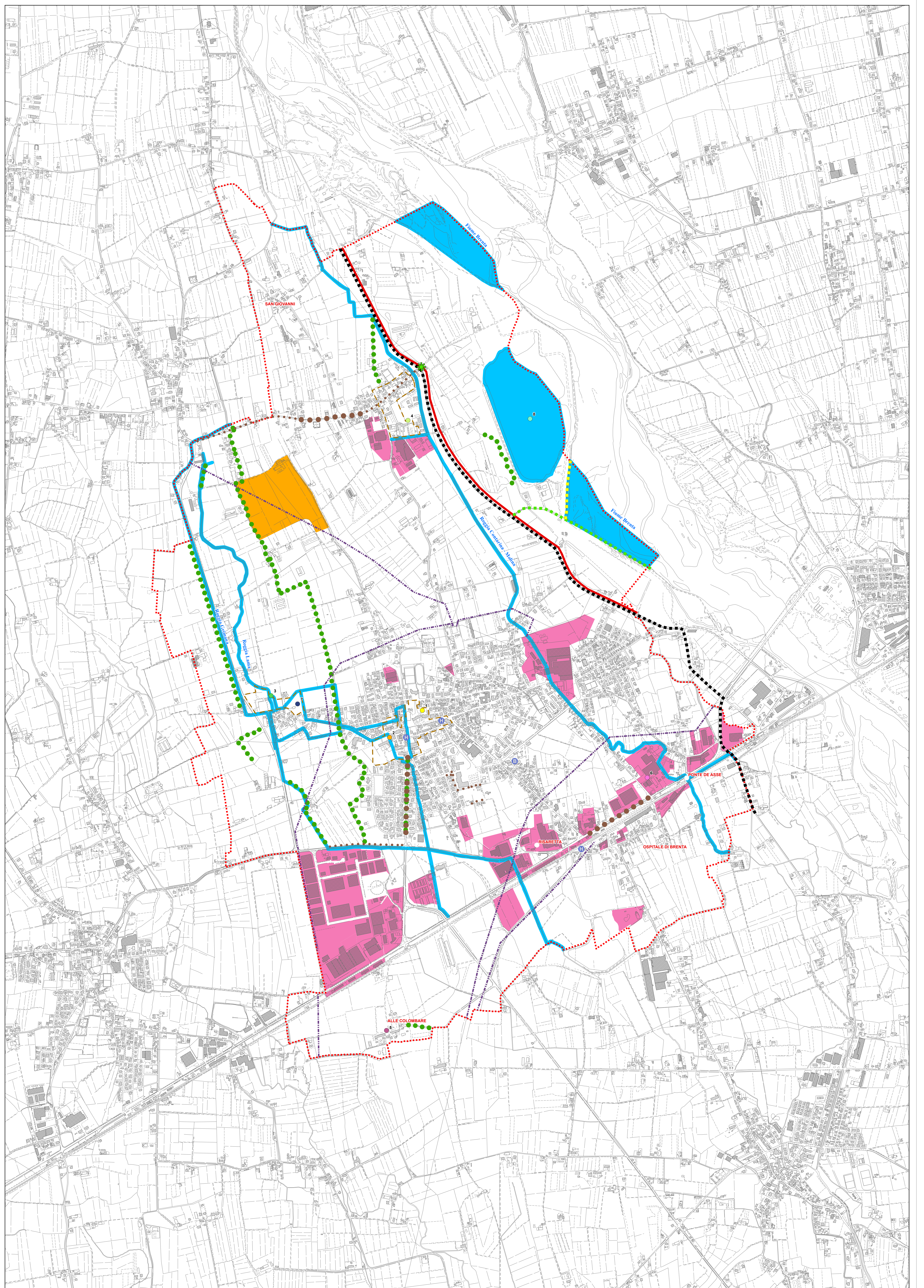

 **COMUNE DI CARMIGNANO DI BRENTA**
Provincia di Padova

P.A.T.

Elaborato **C 03 03**

Scala **1:10.000**

Carta degli itinerari e siti di interesse storico - turistico

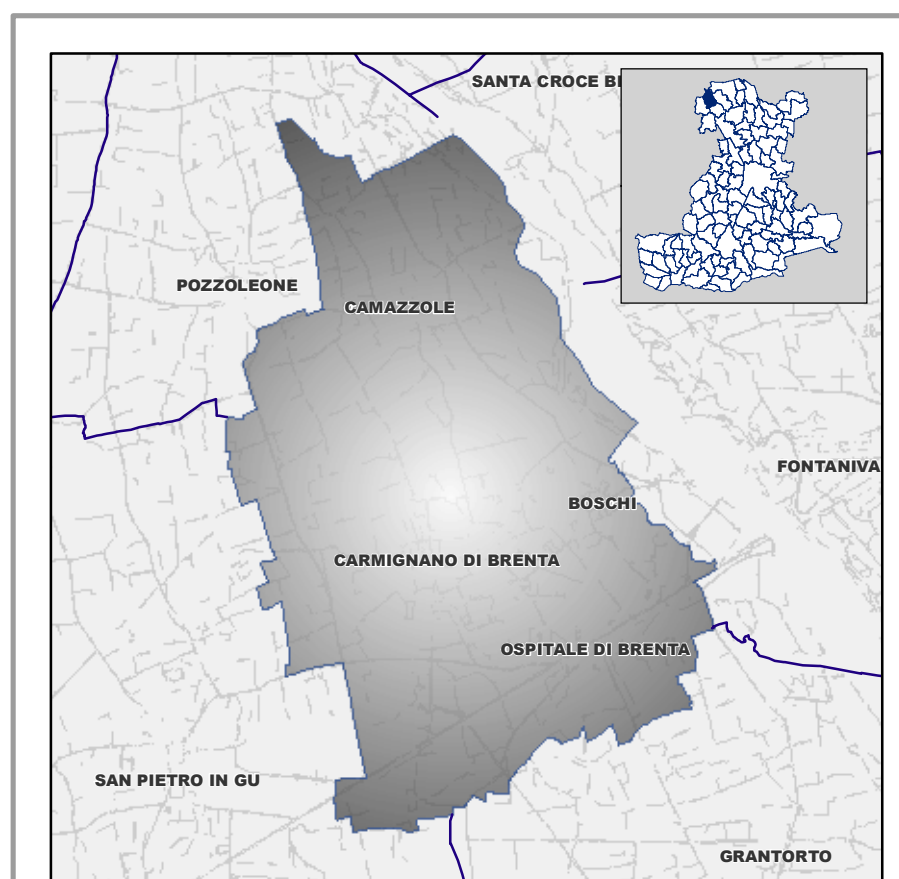

PAT
Carmignano di Brenta

Ufficio di Piano
Responsabile
Ing. Barn Paolo

Gruppo di lavoro multidisciplinare
Urbanistica - partecipazione -
coordinamento - Fori rinnovabili -
Quadro Concettivo - già r. del
Arch. Giancarlo Chierico
Ing. Elena De Tosi

Sistema agricolo
Dot. Giuliano Bertoni

Sistema storico-culturale - assetto
storico-insediativo - paesaggio
interesse storico
Ing. Arch. Fabio Zecchin

Difesa del suolo - compatibilità
geologica
Dott. Jacopo De Rossi

Compatibilità idraulica
Ing. Giuliano Zeri

Risanamento ambientale - vas
Prof. Arch. Marcello Marini
Dot. Stefano Savas

Dicembre 2013